

NOTICE!!

These documents have been scanned!

Do not place un-scanned documents beneath this notice!

Do not remove this notice from this file!

GPO Jacket No. 560-102
Print Order 61540
Rise Business Services, LLC
Job=AZ15 4/29/2019



Box Number= AZ15006



Claim Begin-End: AMC445340-AMC445340

1 Initial Receipt



AZ15006-10

AMC450400-AMC453366

United States Department of the Interior
Bureau of Land Management
 DIV OF LANDS, MINRLS & ENERGY
 ONE N CENTRAL AVE
 PHOENIX, AZ 85004 -4427
 Phone: 602-417-9200

Receipt

No: 3933609

Transaction #: 4043197	
Date of Transaction: 08/11/2017	
CUSTOMER:	
DENNIS CONLON 23306 N 70TH LN GLENDALE, AZ 85310-5863 US	

LINE #	QTY	DESCRIPTION	REMARKS	UNIT PRICE	TOTAL
1	1.00	LOCATABLE MINERALS / MINING CLAIMS-NEW, UNADJUD, ONE OR MORE AUTH NOS / NEW MINING CLAIMS LOCATION FEE CASES: AMC445340/\$37.00		- n/a -	37.00
2	1.00	LOCATABLE MINERALS / MINING CLAIMS-NEW, UNADJUD, ONE OR MORE AUTH NOS / NEW MINING CLAIMS MAINTENANCE FEE CASES: AMC445340/\$155.00		- n/a -	155.00
3	1.00	LOCATABLE MINERALS / MINING CLAIMS-NEW, UNADJUD, ONE OR MORE AUTH NOS / NEW MINING CLAIM PROCESSING FEE CASES: AMC445340/\$20.00		- n/a -	20.00
TOTAL:					\$212.00

PAYMENT INFORMATION			
1	AMOUNT:	212.00	POSTMARKED: N/A
	TYPE:	CASH	RECEIVED: 08/11/2017
	NAME:	CONLON, DENNIS 23306 N 70TH LN GLENDALE AZ 85310-5863 US	<i>[Signature]</i>

REMARKS

This receipt was generated by the automated BLM Collections and Billing System and is a paper representation of a portion of the official electronic record contained therein.

ENTERED
 8 23 2017
 BY: *[Signature]*

NOTICE!!

These documents have been scanned!

Do not place un-scanned documents beneath this notice!

Do not remove this notice from this file!

GPO Jacket No. 560-102
Print Order 61540
Rise Business Services, LLC
Job=AZ15 4/29/2019



Box Number= AZ15006



Claim Begin-End: AMC445340-AMC445340

2 Correspondence



AZ15006-10

AMC450400-AMC453366

**NO
DOCUMENTS
FOUND**

NO DOCUMENTS FOUND
NO DOCUMENTS FOUND

NOTICE!!

These documents have been scanned!

Do not place un-scanned documents beneath this notice!

Do not remove this notice from this file!

GPO Jacket No. 560-102
Print Order 61540
Rise Business Services, LLC
Job=AZ15 4/29/2019



Box Number= AZ15006



Claim Begin-End: AMC445340-AMC445340

3 Transfers



AZ15006-10

AMC450400-AMC453366

**NO
DOCUMENTS
FOUND**

NO DOCUMENTS FOUND
NO DOCUMENTS FOUND

NOTICE!!

These documents have been scanned!

Do not place un-scanned documents beneath this notice!

Do not remove this notice from this file!

GPO Jacket No. 560-102
Print Order 61540
Rise Business Services, LLC
Job=AZ15 4/29/2019



Box Number= AZ15006



Claim Begin-End: AMC445340-AMC445340

4 Annual Filings



AZ15006-10

AMC450400-AMC453366

Run Date: 08/01/18

Run Time: 05:44 PM

**DEPARTMENT OF THE INTERIOR
BUREAU OF LAND MANAGEMENT
MINING CLAIMS**

MC Maintenance Fees Paid Through the BLM Pay Portal

CBS Receipt: 4221587

Printed For Lead File # AMC445340

Agency Tracking ID: 1532898824

Assessment Year: 2019

Number of BLM Serial Nr: 6

Paid On: 07/29/2018

Total Amount Paid: \$930.00

Claim Name	BLM Serial No	Lead File No	Amount Paid
MOLL OIR	AMC432932	AMC432932	\$155.00
SAGUARO GOLD 2	AMC440246	AMC440246	\$155.00
SAGUARO GOLD 3	AMC440247	AMC440246	\$155.00
SAGUARO 4	AMC441655	AMC441655	\$155.00
GOLD SAGUARO	AMC445340	AMC445340	\$155.00
HILLTOPPER	AMC445592	AMC445592	\$155.00

**United States Department of the Interior
Bureau of Land Management
BUSINESS & SUPPORT SVCS DIV
ONE N CENTRAL AVE SUITE 800
PHOENIX, AZ 85004 -4427
Phone: 602-417-9200**

Receipt

No: 4221587

Transaction #: 4336791	
Date of Transaction: 07/29/2018	
CUSTOMER:	
DENNIS CONLON 23306 N 70TH LANE GLENDALE, AZ 85310 US	

LINE #	QTY	DESCRIPTION	REMARKS	UNIT PRICE	TOTAL
1	1.00	LOCATABLE MINERALS / MINING CLAIMS- NOT NEW-UNADJUD, ONE AUTH NO. ONLY / MINING CLAIM MONEY RECEIVED CASES: AMC432932/\$930.00		- n/a -	930.00
TOTAL:					\$930.00

PAYMENT INFORMATION				
NOTE: Items will appear on credit card statement as "BLM O Mining Claim".				
1	AMOUNT:	930.00	POSTMARKED:	N/A
	TYPE:	CREDIT CARD	RECEIVED:	07/29/2018
	NAME:	DENNIS CONLON 23306 N 70TH LANE GLENDALE AZ 85310 US		
	CARD NO:	XXXXXXXXXXXX6848	AUTH CODE:	029354
	NAME ON CARD:	DENNIS CONLON		
	SIGNATURE:			

REMARKS

This receipt was generated by the automated BLM Collections and Billing System and is a paper representation of a portion of the official electronic record contained therein.

440246
 445340
 441655
 432932

MAINTENANCE FEE PAYMENT

Claimant Name: DENNIS & JEAN CONLON
 Address: 23306 N. 70th LANE
 City: Glendale State: AZ Zip: 85310
 Telephone: 602-565-6561
 E-mail address: DCJCAZ@GMAIL.COM
 Signature: Jean Conlon

RECEIVED
 PHOENIX, ARIZONA
 2017 AUG 11 P 2:55
 BLM
 Date
 Stamp

Check here if this is a change of address.

LINE NO.	AMC NUMBER	CLAIM/SITE NAME	COUNTY RECORDER DATA (If available)	TWP	RNG	SEC
1	440246	SAGUARO GOLD 2		13N	10W	11
2	440247	SAGUARO GOLD 3	2016-0051118	13N	10W	11
3	441655	SAGUARO 4	2017-0006758	13N	10W	11
4	432932	MOLL OIR		10N	1W	8
5	445340	GOLD SAGUARO	2017-0039402	13N	10W	11
6						
7						
8						
9						
10						

List additional claims on Form MCF114.

No. of Claims*: 5 x \$155 = 775.00
 Check No: Cash Init. EG
 Receipt No.: 3933648
 For BLM Use Only

Bureau of Land Management
 Arizona State Office
www.blm.gov/az/

* \$155 per lode mining claim, mill site, or tunnel site; and \$155 for each 20 acres or portion thereof for each placer mining claim.

Form: MCF112
 Revised July 2014

This form is available from the Arizona Geological Survey and may be reproduced.

ENTERED
 AUG 23 2017
 BY: RAM

United States Department of the Interior
Bureau of Land Management
 DIV OF LANDS, MINRLS & ENERGY
 ONE N CENTRAL AVE
 PHOENIX, AZ 85004 -4427
 Phone: 602-417-9200

Receipt

No: 3933648

Transaction #: 4043237	
Date of Transaction: 08/11/2017	
CUSTOMER:	
DENNIS CONLON 23306 N 70TH LN GLENDALE, AZ 85310-5863 US	

LINE #	QTY	DESCRIPTION	REMARKS	UNIT PRICE	TOTAL
1	1.00	LOCATABLE MINERALS / MINING CLAIMS- NOT NEW-UNADJUD, ONE AUTH NO. ONLY / MINING CLAIM MONEY RECEIVED CASES: AMC440246/\$775.00	2018 MAINT (5)	- n/a -	775.00
TOTAL:					\$775.00

PAYMENT INFORMATION			
1	AMOUNT:	775.00	POSTMARKED: N/A
	TYPE:	CASH	RECEIVED: 08/11/2017
	NAME:	CONLON, DENNIS 23306 N 70TH LN GLENDALE AZ 85310-5863 US	

REMARKS

This receipt was generated by the automated BLM Collections and Billing System and is a paper representation of a portion of the official electronic record contained therein.

NOTICE!!

These documents have been scanned!

Do not place un-scanned documents beneath this notice!

Do not remove this notice from this file!

GPO Jacket No. 560-102
Print Order 61540
Rise Business Services, LLC
Job=AZ15 4/29/2019



Box Number= AZ15006



Claim Begin-End: AMC445340-AMC445340

5 Miscellaneous



AZ15006-10

AMC450400-AMC453366

**NO
DOCUMENTS
FOUND**

NO DOCUMENTS FOUND
NO DOCUMENTS FOUND

NOTICE!!

These documents have been scanned!

Do not place un-scanned documents beneath this notice!

Do not remove this notice from this file!

GPO Jacket No. 560-102
Print Order 61540
Rise Business Services, LLC
Job=AZ15 4/29/2019



Box Number= AZ15006



Claim Begin-End: AMC445340-AMC445340

6 Location Notices-Amendments and Supporting Documents



AZ15006-10 AMC450400-AMC453366

Mining Claim Status Report

Data Entered: 8/23/17 RAM

MTP Checked By: EL
GEO Checked By: EL

LEAD SERIAL NUMBER: AMC 445340 thru AMC

NUMBER OF CLAIMS & TYPE:

1 LODE
____ PLACER
____ ASSOCIATION PLACER
____ MILL SITE
____ TUNNEL SITE

CHARGES:

Processing Fee @ \$20 = \$ 20
Location Fee @ \$37 = \$ 37
Maintenance Fee @ \$155 = \$ 155
Add'l Maint Fee for Assoc Placer = \$ _____
SUBTOTAL \$ 212
Other Fees \$ _____
Other Fees \$ _____
TOTAL \$ _____

TOTAL ACREAGE: _____ Per Claim
(Placer Only)

NUMBER OF LOCATORS: _____

DOCUMENTS RECEIVED VIA: Over-the-Counter [] Mail [] **TIMELY FILED:** Yes [] No []

LEGAL DESCRIPTION: T 13N R 10W SEC 11
T _____ R _____ SEC _____
T _____ R _____ SEC _____
T _____ R _____ SEC _____
T _____ R _____ SEC _____

BLM [] FOREST SERVICE [] _____ SUBJ TO PL 359: Yes [] No []
WILDERNESS AREA [] _____

SPLIT ESTATE: N/A [] SX [] PX [] OTHER [] _____
SRHA [] Was proper Notice filed if located on SHRA Land? Yes [] No []

RECONVEYED MINERALS ON BLM LAND REQUIRE OPENING ORDER FROM 1944 TO 1993:
Open to Entry On _____ N/A []

COMMENTS/STATUS: VOID [] PARTIALLY VOID [] PVT MINERALS [] WITHDRAWN LANDS []
OTHER [] _____

AMC 445340

[] Claimant acknowledges that portions of the following claim(s) site(s) may be void or voidable.

Printed Name of Claimant _____ Signature of Claimant _____

*****FINAL ADJUDICATION*****

DATE 4/19/2018 INITIALS RAM

LOCATION NOTICE FOR LODE MINING CLAIM

Amendment BLM Serial # _____

NOTICE IS HEREBY GIVEN that the FOLD SAGUARO
_____ lode mining claim has been located
by DENNIS CONLON whose current mailing
address is 23306 N. 70TH LANE
LENDALE AZ 85310

RECEIVED
BLM AZ STATE OFFICE
2017 AUG 11 P 2:38
PHOENIX, ARIZONA
BLM
Date
Stamp

The general course of this claim is WEST TO EAST and it is situated in YAVAPAI
County, Arizona. This claim is 1500 feet in length and 600 feet in width.

20 Total Claim Acreage. This claim runs from the location monument on which this location notice
is posted on the centerline of the claim approximately 10 feet in a WEST direction to the WEST
end line and 1490 feet in a EAST direction to the EAST end line. This claim is marked by six
monuments, one at each corner and one at the center of each end line of the claim.

The location monument on which this notice is posted is situated within Section 11, Township 13
N, Range 10 W, Gila Salt River Base and Meridian, Arizona and this claim encompasses portions
of the following quarter section(s), section(s), Township(s) and Range(s) 5/2 OF THE NW 1/4
SEC 11 T13N R10W

Gila Salt River Base and Meridian, Arizona.

The locality of this claim with reference to some natural object or permanent monument and additional information
(if any) concerning its locality are as follows: 1500' WEST AND 300' NORTH
OF CENTER LINE SEC 11 T13N R10W

The above information is shown on the attached map.

DATED AND POSTED on the ground this 19 day of JULY, 20 17.

LOCATOR(s) AGENT

Print Name(s) DENNIS CONLON
Signature(s) Dennis Conlon

Form MCF100
Revised July 2014

AMC445340

MINING CLAIM MAP

Lode Placer ()
Millsite ()

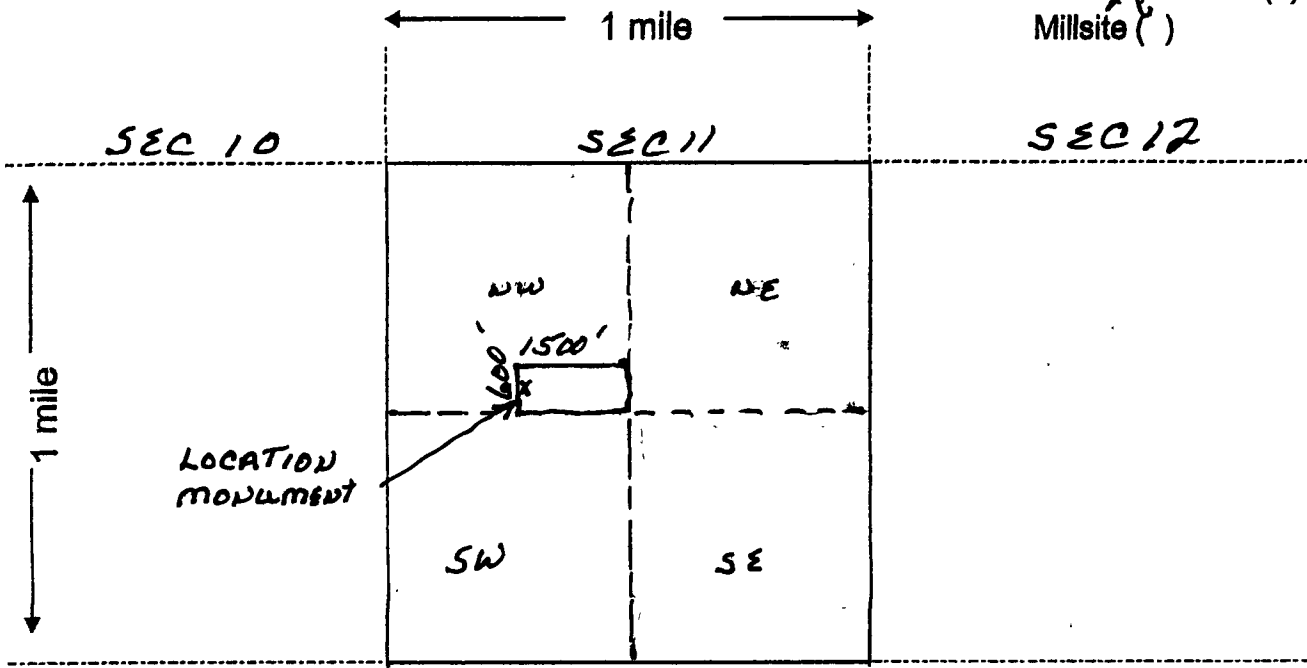

Scale: 1" = 2000 feet



1. The above map depicts the GOLD SAGEWARD mining claim, which is located in Section (s) 11, Township 13 N, Range 10 W, Gila and Salt River Base and Meridian, YAVAPAI County, Arizona. Total claim acreage is 20

2. The type of corner and location monuments used are as follows: 2" P.V.C PIPES WITH CAPS

3. The bearings and distances in degrees and feet between claim corners and to a public land survey monument are as depicted on the map.

4. If the claim is a placer or millsite claim with exterior limits conforming to legal subdivisions of the public survey, provide a legal description of the claim _____

Form MCF100a
Revised July 2014

n Recorded, MAIL TO:

2017-0038526 NML
07/28/2017 02:12:22 PM Page: 1 of 3
Leslie M. Hoffman
OFFICIAL RECORDS OF YAVAPAI COUNTY \$10.00
DENNIS CONLON

Dennis CONLON
23306 N. 70th LANE
GLENDALE, AZ 85310



LOCATION NOTICE FOR MINING CLAIM

GOLD SAGUARO
DENNIS CONLON

RECEIVED
BLM AZ STATE OFFICE
2017 AUG 11 P 2:38
PHOENIX, ARIZONA

AMC445340

DEPARTMENT OF INTERIOR
BUREAU OF LAND MANAGEMENT

Input Parameters for Geographic Report with Land

System Id = CR

Admin State = AZ

Geo State =

Casetype Begins With

Case Disp Txt = AUTHORIZED, CANCELLED, EXPIRED, PENDING, REJECTED, RELINQUISHED, VOID, WITHDRAWN

Mer Twp Rng = 14 0130N 0100W

Section = 011, 999

Mtrs =

Commodity =

Commodity Txt =

Pending Org =

Pend Org Decode =

Total Rows Returned: 0

